

NOTES:

1. PARCEL 1 AND 2 SHOWN HEREON ARE SAID TO BE IN THE NAME OF CHARLES EDWARD JENKINS, TRUSTEE AND CLIFTON WILLIAMS JENKINS, TRUSTEE AND IS A PORTION OF THE LAND REFERRED IN INSTRUMENT NUMBER 02-2254.
2. THE BOUNDARY IS BASED ON A CURRENT FIELD SURVEY. THIS PLAT DOES NOT REPRESENT A COMPLETE PHYSICAL LOCATION SURVEY. MAJOR BUILDINGS ARE LOCATED AND SOME SMALL OUTBUILDINGS ARE NOT SHOWN.
3. FOR THE VACATION OF THE EASEMENT REFERRED TO IN D.B. 83, PG. 16 SEE INSTRUMENT NUMBER 11-353.
4. AN EASEMENT FOR E. D. JENKINS (TM 38-50B) WAS NOTE NOTED BY THIS FIRM AMONG THE LAND RECORDS.
5. NO TITLE REPORT FURNISHED.
6. IRF = IRON ROD FOUND; IFF = IRON PIPE FOUND

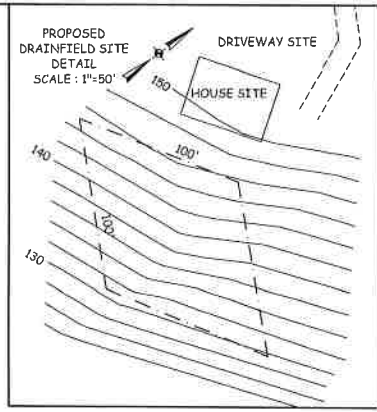

LINE	BEARING	DISTANCE
L1	S 38°58'26" W	209.53'
L2	S 32°16'30" W	86.76'
L3	S 44°25'55" W	134.66'
L4	S 51°58'50" W	179.91'
L5	S 55°00'44" W	94.60'
L6	N 43°30'13" W	115.57'
L7	N 30°35'22" E	135.00'
L8	N 21°24'48" E	77.62'
L9	N 36°20'00" E	67.85'
L10	N 38°52'19" W	22.28'
L11	N 31°00'37" E	181.69'
L12	N 18°46'23" E	52.65'
L13	N 51°07'00" E	132.53'
L14	S 47°49'55" E	325.44'
L15	N 42°03'06" E	11.89'
L16	N 30°37'22" E	100.50'
L17	N 44°51'51" E	69.80'
L18	N 46°50'34" E	87.00'
L19	N 39°12'26" E	100.12'
L20	N 33°28'57" E	24.89'

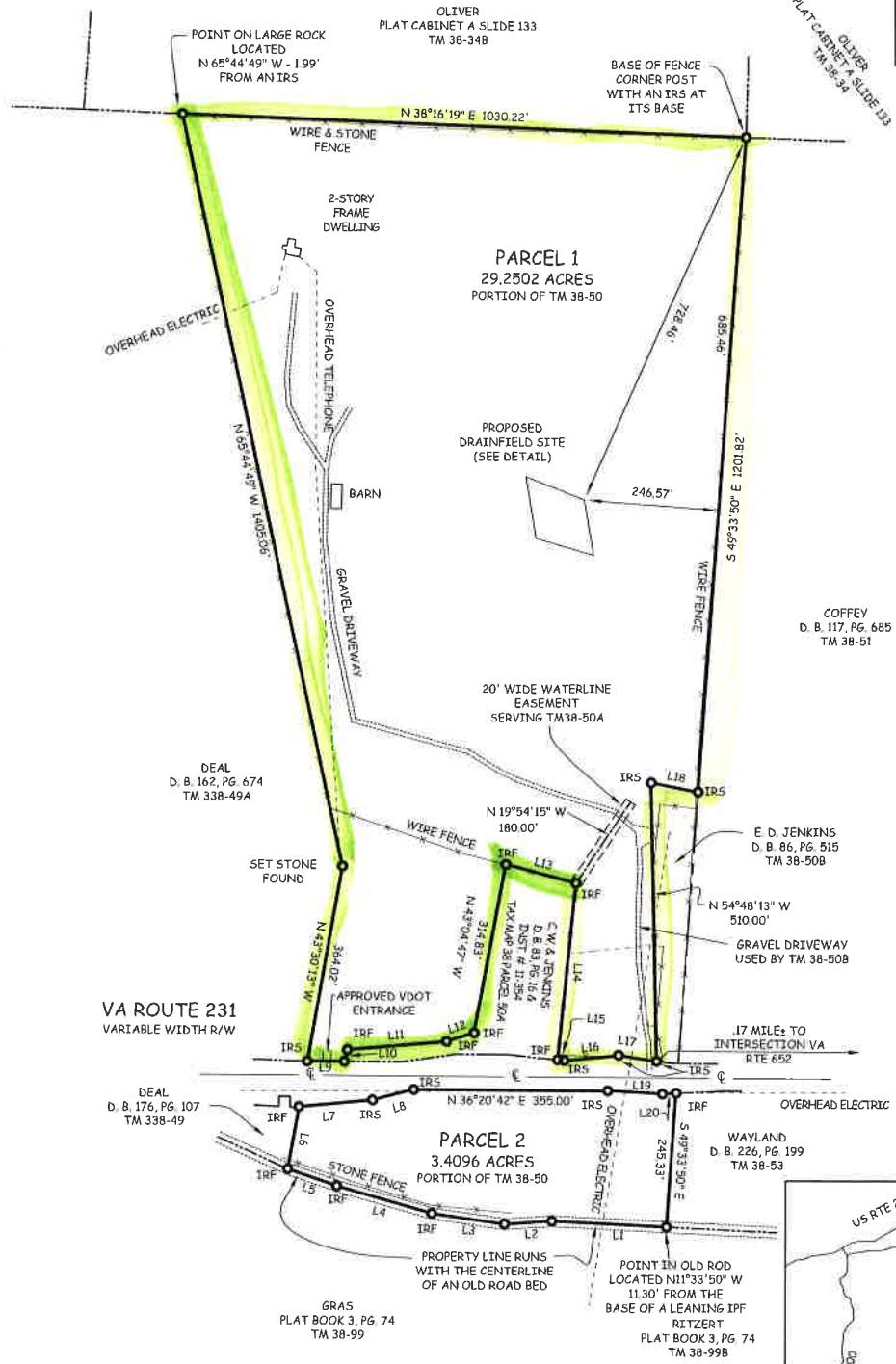

DANIEL B. CLARK, L.S. #2309

TOTAL AREA  
TAX MAP 38 PARCEL 50  
PARCEL 1 & 2  
32.6598 ACRES

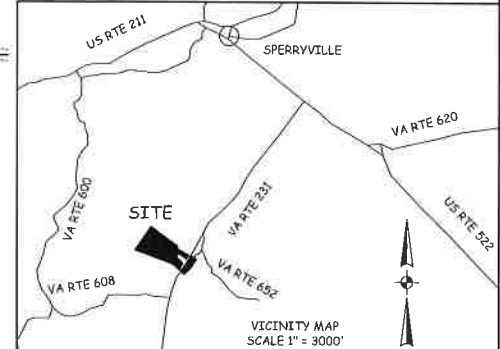

PROJ. NO.: 11-034	DATE: MARCH 23, 2011
SHEET 1 OF 1	REV 1:
SCALE: 1" = 150'	REV 2:
	REV 3:
	REV 4:

**CLARK LAND SURVEYING**  
LAND PLANNERS AND SURVEYORS P.C.  
P.O. BOX 478; FLINT HILL, VA 22627  
(540)635-2328

BOUNDARY AND DRAINFIELD LOCATION SURVEY  
**JENKINS TRUST PROPERTY**  
PIEDMONT DISTRICT, RAPPAHANNOCK COUNTY, VIRGINIA